

**SHELBOURNE ST
2023-10-11**

**between
to**

**FELTHAM AND BLAIR
2023-10-17**



The data presented here is for information purposes only and should not be considered authoritative for construction, geotechnical, engineering, navigational, legal, or other site-specific uses. Please note that small datasets may skew the calculation of the hourly 85th percentile speed. The information shared is owned by the Transportation Division of the Engineering Department at the District of Saanich. Accuracy is not guaranteed.

This document contains:

Overview

Vehicle Volume Summary

Vehicle Speed Summary

Vehicle Classification Summary

Overview

SHELBOURNE ST between FELTHAM AND BLAIR
2023-10-11 to 2023-10-17



Metric	NB	SB	Combined
Average Traffic Volume (weekdays)	3689	6948	10635
Average Speed (km/h)	37	38	37

Weather Information	Value
Minimum Temperature	6.4 °C
Maximum Temperature	16.3 °C
Total Precipitation	12.4 mm

Location Map

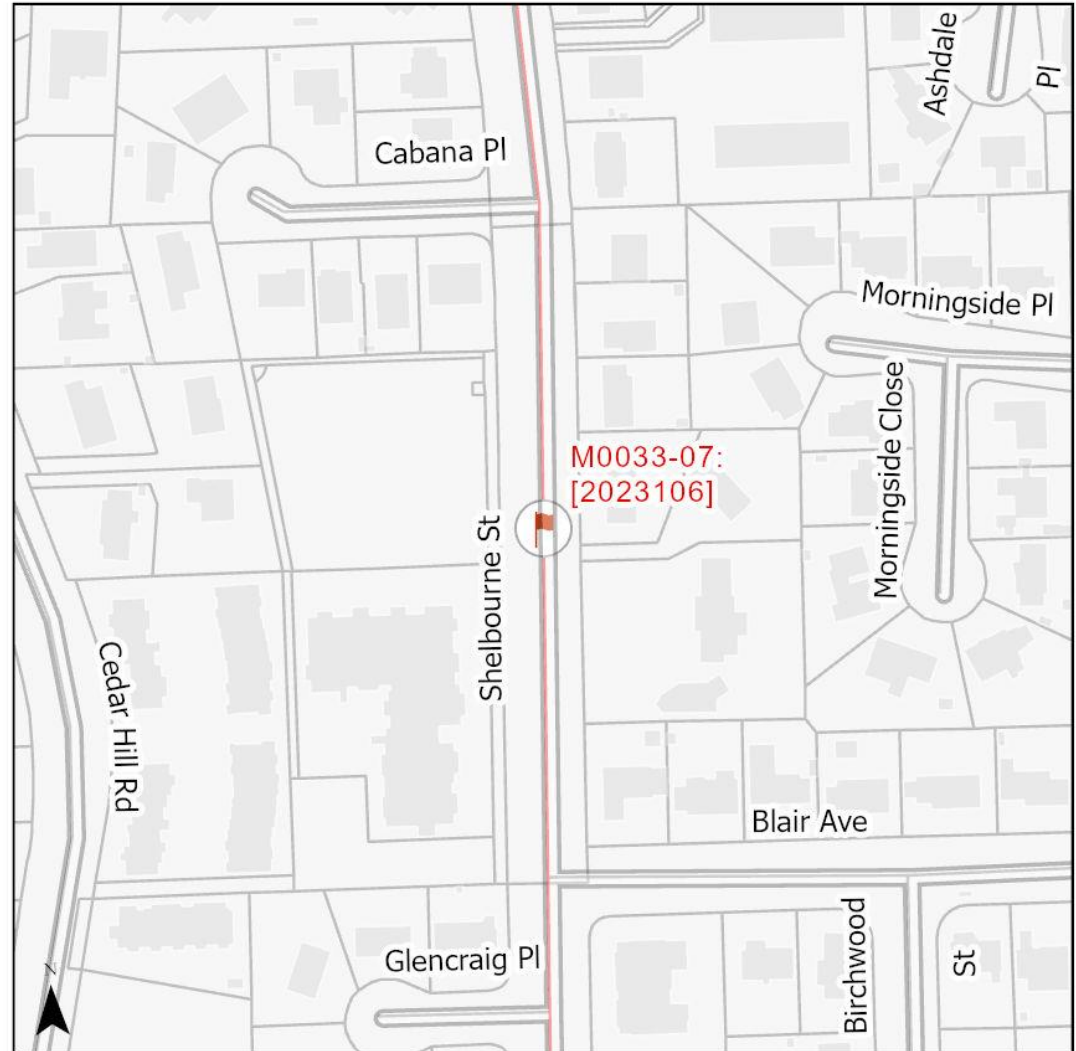

Vehicle Volume Summary

Start Date: 2023-10-11
 Start Time: 12:00 AM
 Station ID: M0033-07



Location: SHELBOURNE ST Between FELTHAM AND BLAIR

DATE:	2023-10-16		2023-10-17		2023-10-11		2023-10-12		2023-10-13		** represents missing data				
	MON		TUE		WED		THURS		FRI		WK AVG		WK AVG	HOURLY	
Time:	NB	SB	NB	SB	NB	SB	NB	SB	NB	SB	NB	SB	CH 1+2	%	
12-1 AM	21	37	22	30	19	26	28	47	26	38	23	36	59	0.6%	
1-2 AM	12	14	11	11	14	16	11	14	16	19	13	15	28	0.3%	
2-3 AM	1	13	8	15	1	12	6	10	3	10	4	12	16	0.1%	
3-4 AM	4	9	9	11	3	7	7	9	5	9	6	9	15	0.1%	
4-5 AM	2	21	4	28	7	22	7	22	5	23	5	23	28	0.3%	
5-6 AM	11	49	14	63	11	68	21	67	24	48	16	59	75	0.7%	
6-7 AM	34	170	39	182	44	184	47	188	58	195	44	184	228	2.1%	
7-8 AM	92	364	88	368	97	376	100	351	95	362	94	364	459	4.3%	
8-9 AM	131	602	170	595	152	631	199	619	181	587	167	607	773	7.3%	
9-10 AM	163	473	162	452	157	501	186	473	179	530	169	486	655	6.2%	
10-11 AM	178	386	183	418	176	426	219	429	229	464	197	425	622	5.8%	
11-12 PM	239	457	207	451	224	463	265	466	226	497	232	467	699	6.6%	
12-1 PM	236	403	253	429	273	423	268	435	258	498	258	438	695	6.5%	
1-2 PM	228	417	241	413	278	438	214	441	273	486	247	439	686	6.4%	
2-3 PM	254	435	237	459	291	425	253	481	274	528	262	466	727	6.8%	
3-4 PM	324	530	341	515	306	575	325	538	347	572	329	546	875	8.2%	
4-5 PM	334	473	342	682	335	549	346	495	360	546	343	549	892	8.4%	
5-6 PM	318	400	313	438	356	480	325	548	358	508	334	475	809	7.6%	
6-7 PM	251	402	237	342	256	409	279	457	316	425	268	407	675	6.3%	
7-8 PM	212	304	173	313	217	355	249	322	226	343	215	327	543	5.1%	
8-9 PM	172	219	142	185	206	245	207	231	151	312	176	238	414	3.9%	
9-10 PM	134	181	123	163	139	176	151	183	151	225	140	186	325	3.1%	
10-11 PM	76	88	78	100	93	116	76	118	112	140	87	112	199	1.9%	
11-12 AM	43	49	**	**	56	73	48	60	92	133	60	79	139	1.3%	
LANES	3470	6496	3397	6663	3711	6996	3837	7004	3965	7498	3688	6947	10635	100.0%	
TOTAL	9966		10060		10707		10841		11463		10635				
	MON		TUE		WED		THURS		FRI		WK AVG				
	PEAK HOUR						TOTAL VEHICLES-PEAK PERIODS		2 HOUR PEAK INTERVALS						
MAX. 7 - 9 am PEAK	773		7.3%		between 8-9 AM		4327		6 HR TOTAL		2 HR AM (7 - 9 AM)				
MAX. 7 - 11 am PEAK	773		7.3%		between 8-9 AM		2933		4 HR TOTAL		VEH / HR VEH / 2HR 2 HR %				
MAX. 11 am - 1 pm PEAK	699		6.6%		between 11-12 PM						7-8 AM 459 1232 11.6%				
MAX. 11 am - 3 pm PEAK	727		6.8%		between 2-3 PM						8-9 AM 773				
MAX. 4 - 6 pm PEAK	892		8.4%		between 4-5 PM						2 HR NOON (11 - 1 PM)				
MAX. 3 - 6 pm PEAK	892		8.4%		between 4-5 PM						VEH / HR 2 HR %				
							24 HOUR FACTORS				11-12 PM 699 1394 13.1%				
							2.46		6-24 HR FACT.		12-1 PM 695				
							3.63		4-24 HR FACT.		2 HR PM (4 - 6 PM)				
											VEH / HR VEH / 2HR 2 HR %				
											4-5 PM 892 1701 16.0%				
											5-6 PM 809				

Vehicle Speed Summary



Station ID: M0033-07
 Location: SHELBOURNE ST Between FELTHAM AND BLAIR
 Dates: 2023-10-11 to 2023-10-17

Bin Number	1	2	3	4	5	6	7	8	9	10	11	12	13	14
Bin Speeds	1-20	21-25	26-30	31-35	36-40	41-45	46-50	51-55	56-60	61-65	66-70	71-80	81-90	91-9999
Count Total	2083	2630	7345	20635	16062	10177	9665	3124	960	200	69	14	1	2
Percent Total	3%	4%	10%	28%	22%	14%	13%	4%	1%	0%	0%	0%	0%	0%

Movements	Above 30 km/h	Above 40 km/h	Above 50 km/h
NB	76%	36%	8%
SB	87%	31%	5%
Combined	82%	34%	7%

Movements	Average Speed	85th Percentile Speed	95th Percentile Speed
NB	37 km/h	48 km/h	53 km/h
SB	38 km/h	47 km/h	50 km/h
Combined	37 km/h	47 km/h	51 km/h

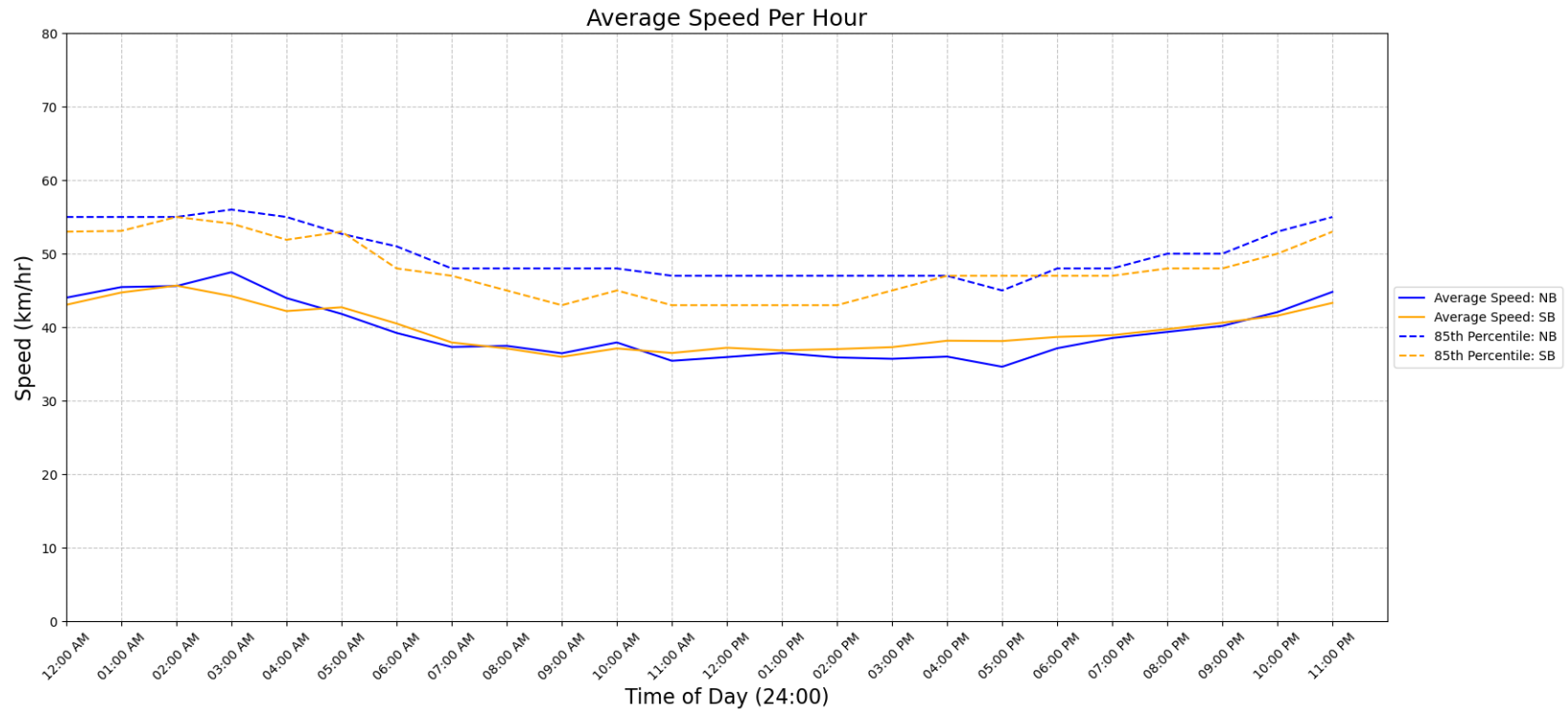

Vehicle Class Summary

Station ID M0033-07
 Location: SHELBOURNE ST Between FELTHAM AND BLAIR
 Dates: 2023-10-11 to 2023-10-17



Classification	Motorcycle	Car & Light Goods Vehicles	Buses & Single Unit Truck	Trailer Truck	Multi-trailer truck
Length	0m to 2.00m	2.01m to 7.00m	7.00m to 15.20m	15.20m to 22.50m	22.51m to 999m

Movement	Classification					Total
	Motorcycle	Car & Light Goods Vehicles	Buses & Single Unit Truck	Trailer Truck	Multi-trailer truck	
NB	628	22644	1771	258	34	25335
SB	112	46145	1331	40	4	47632
Total	740	68789	3102	298	38	72967
Percentage of Total	1.01%	94.27%	4.25%	0.41%	0.05%	100.00%